



**NEBRASKA AG EXPO**  
**DECEMBER 6-8, 2022**  
LANCASTER EVENT CENTER | LINCOLN, NE

Thank you for your upcoming participation in the 2022 Nebraska Ag Expo.

**Below is important operational information.**

<b>**** SHOW HOURS****</b>	Tuesday, Dec. 6	8:30 am - 4:00 pm
	Wednesday, Dec. 7	8:30 am - 4:00 pm
	Thursday, Dec. 8	8:30 am - 3:00 pm

**See move-in maps below for your move-in time.** If no letter is assigned to your booth number, you can move-in on Monday from 8 am to 6 pm or call the Association office at 800-622-0016 if you prefer to move-in on Sunday or if you need to make special arrangements.

**EQUIPMENT STAGING:** Pull-type equipment or equipment that can be unloaded without assistance can be brought to the Lancaster Event Center beginning Thursday, Dec. 1, NO EARLIER! **Any equipment delivered prior to Thursday will be charged \$30 per item, per day.**

**FORKLIFTING:** The show will provide forklifting at no charge beginning Friday, Dec. 2 after 8:00 am.

**NO SPRAY PAINTING or USE OF TIRE PROTECTANTS/CLEANERS is allowed** [\$300 minimum fine for damage]. Use only soap and water to clean tires. Use of tire protectants and cleaners will result in an assessment for damage/replacement of carpet or cleaning of the floor. Heavy materials or equipment cannot be dragged, skidded, or rolled over the floors. It must be carried or moved in/out on wheels.

**PRESSURE WASHING** will be provided, weather permitting 10:00 am - 4:00 pm Sunday, Dec. 4 - and 8:00 am - 4:00 pm Monday, Dec. 5.

**TRUCK & TRAILER PARKING:** Trailers should be parked northeast of Pavilion 4. No trailers will be allowed to park in the lots North & West of the Event Center during the show. **NOTE: The parking lot east of Pavilion 3 will be used for attendee parking this year.**

**EXHIBITOR ENTRANCE:** Facilities will be open to exhibitors at 7:00 am on Tuesday, Dec. 6 and 7:30 am on Wednesday, Dec. 7 and Thursday, Dec. 8.

**MOVE-OUT:** Exhibitors WILL NOT be allowed to pack up or move out before 3:00 pm on Thursday, Dec. 8. Abuse of this has led to numerous complaints from attendees and other exhibitors trying to conduct business. **Exhibitors that pack up or move-out early are at risk of not being allowed to exhibit in 2023.**

- Exhibitors move-out must be completed by 7:00 pm Thursday (usually everyone is out by this time).
- The Association will charge \$75 for any equipment that needs to be pulled to the parking lot after the show unless prior arrangements are made with a member of the show staff.
- Exhibitors will be billed \$30 per item, per day for equipment left at the Lancaster Event Center after 4:30 pm on Tuesday, Dec. 13.

**VENUE:** Lancaster Event Center | 4100 North 84th Street | Lincoln, NE 68507 | 402.441.6545

# Lincoln Room & Multi-Purpose Arena

2022

# LR/MPA

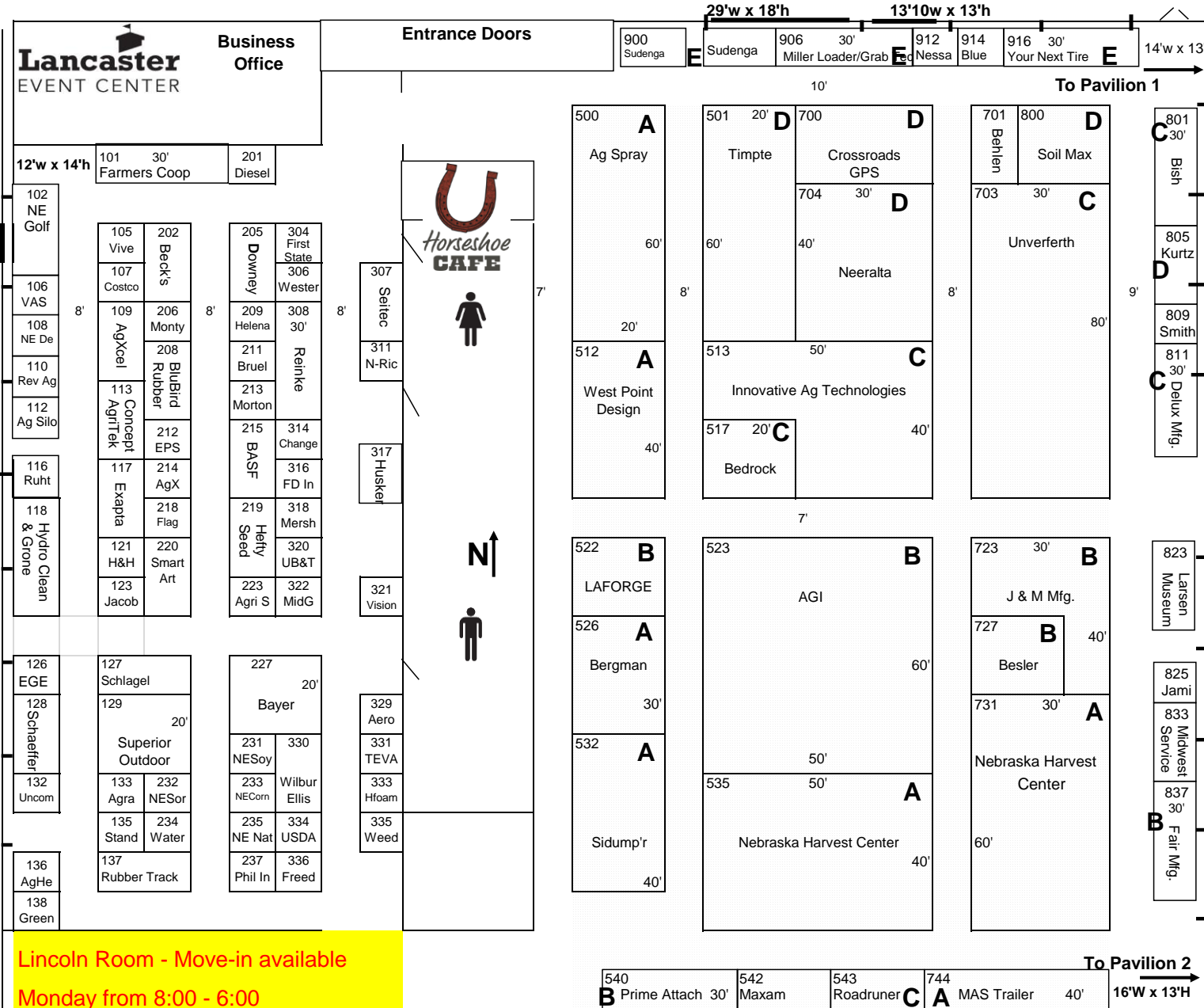

## Multi-Purpose Arena Move-In Schedule

**Sunday, December 4**

**A Noon - 2:30 pm**

**B 2:30 pm - 4:30 pm**

**Monday, December 5**

**C 8:00 am - 10:00 am**

**D 10:00 am - 12:00 pm**

**E 12:00 pm - 2:00 pm**

**F 2:00 pm - 3:00 pm**

**Pressure washing:**

**Sun. 10:00 am - 4:00 pm**

**Mon. 8:00 am - 4:00 pm**

**NOTE: If no letter is assigned to your booth number, you may move in after 10:30 on Monday.**

Lincoln Room - Move-in available

Monday from 8:00 - 6:00

# Pavilion 1

10'W x 12'H overhead doors on perimeter

20'W x 14'H

2022

1

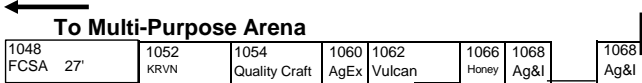
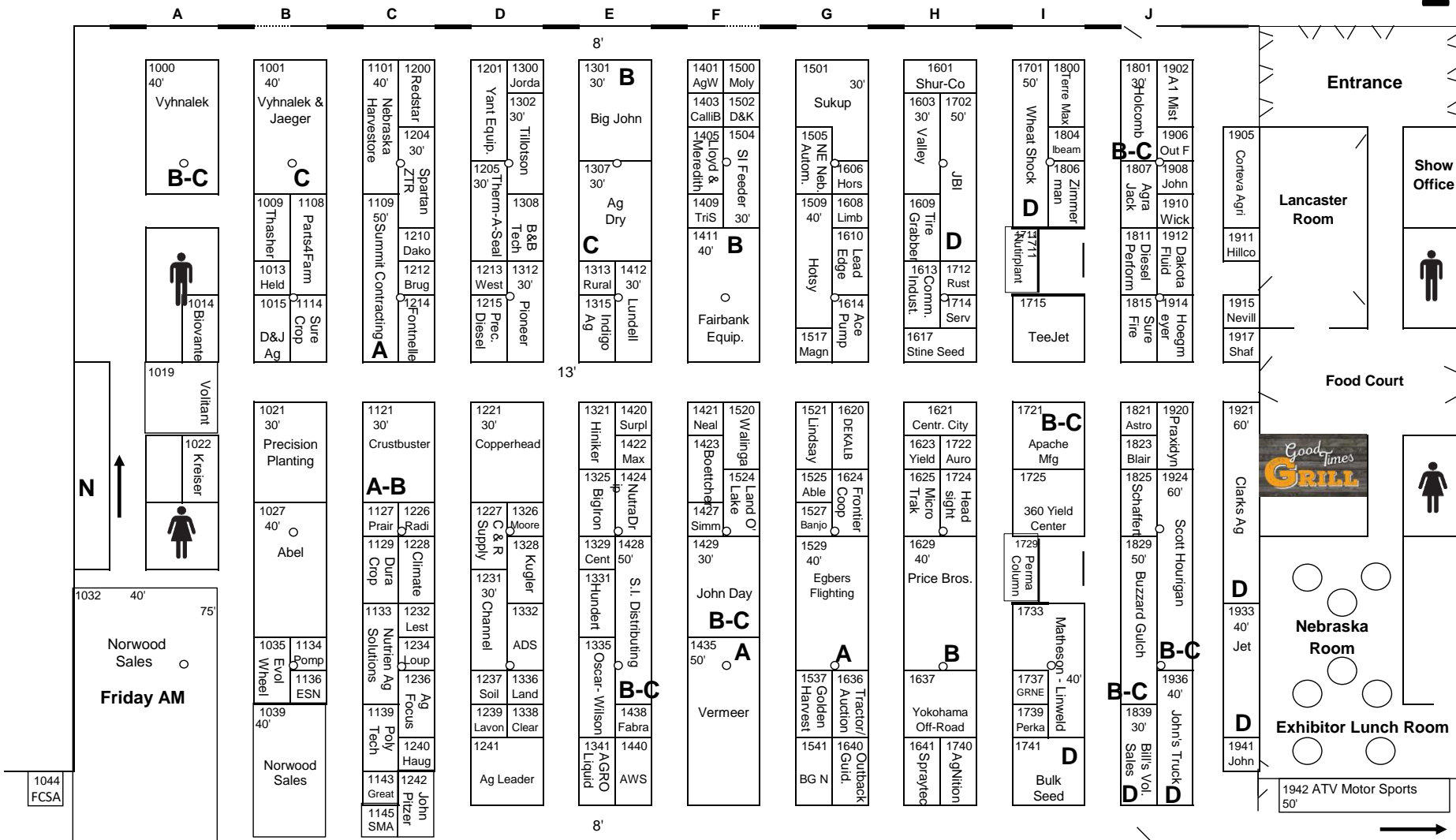

12'W x 12'H 10'W x 12'H overhead doors on perimeter 20'W x 14'H Corridor to Pavilion 4

**NOTE: If no alpha letter is assigned to your booth number, you can move in on Monday (8 am - 6 pm).**

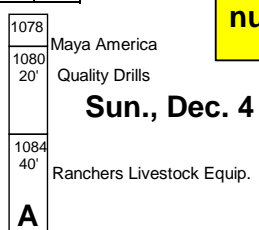

**Sun., Dec. 4**    **A 12:00 pm - 2:30 pm**    **Mon., Dec. 5**    **C 8:00 am - 10:00 am**  
**B 2:30 pm - 5:00 pm**    **D 10:00 am - 12:00 pm**  
**E 12:00 pm - 2:00 pm**  
**Pressure washing: Sunday 10:00 am - 4:00 pm & Monday 8:00 am - 4:00 pm**

(Printed 11/1/2022 12:07 PM)

**PLEASE FOLLOW THE MOVE-IN SCHEDULE. IF SPECIAL ARRANGEMENTS ARE REQUIRED, PLEASE CONTACT US AT 800-622-0016.**

2022

Connector to Pavilion 1

# Pavilion 2

10'W x 12'H overhead doors on perimeter

# 2

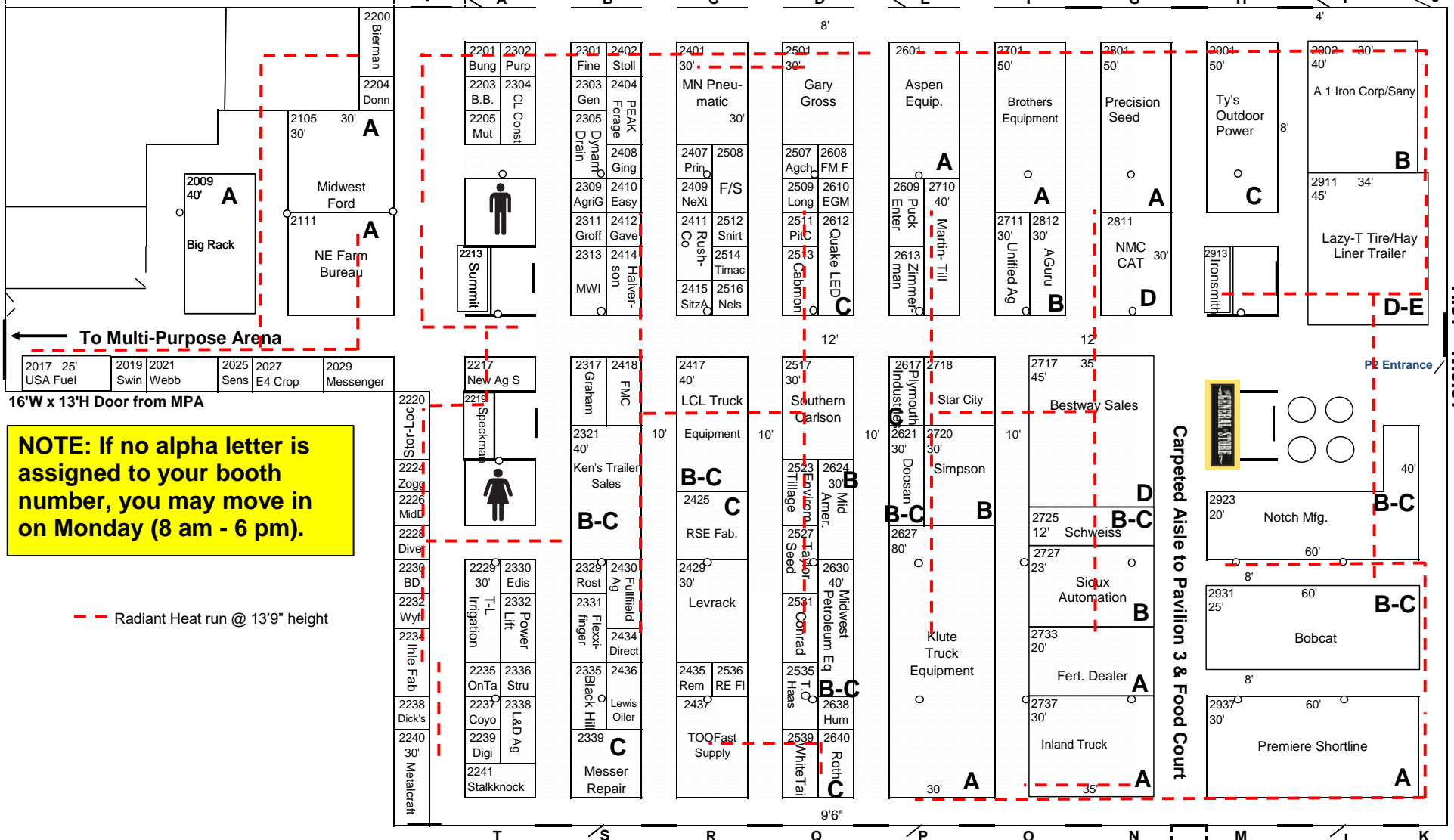

**NOTE: If no alpha letter is assigned to your booth number, you may move in on Monday (8 am - 6 pm).**

--- Radiant Heat run @ 13'9" height

10'W x 12'H overhead doors on perimeter

Connector to Pavilion 3

**Sunday, December 4**

**A 12:00 pm - 2:30 pm**  
**B 2:30 pm - 5:00 pm**

**Monday, December 5**

**C 8:00 am - 10:00 am**  
**D 10:00 am - 12:00 pm**  
**E 12:00 pm - 2:00 pm**

**Pressure washing: Sunday 10:00 am - 4:00 pm & Monday 8:00 am - 4:00 pm**

**PLEASE FOLLOW THE MOVE-IN SCHEDULE. IF SPECIAL ARRANGEMENTS ARE REQUIRED, PLEASE CONTACT US AT 800-622-0016.**

# Pavilion 3

2022

3

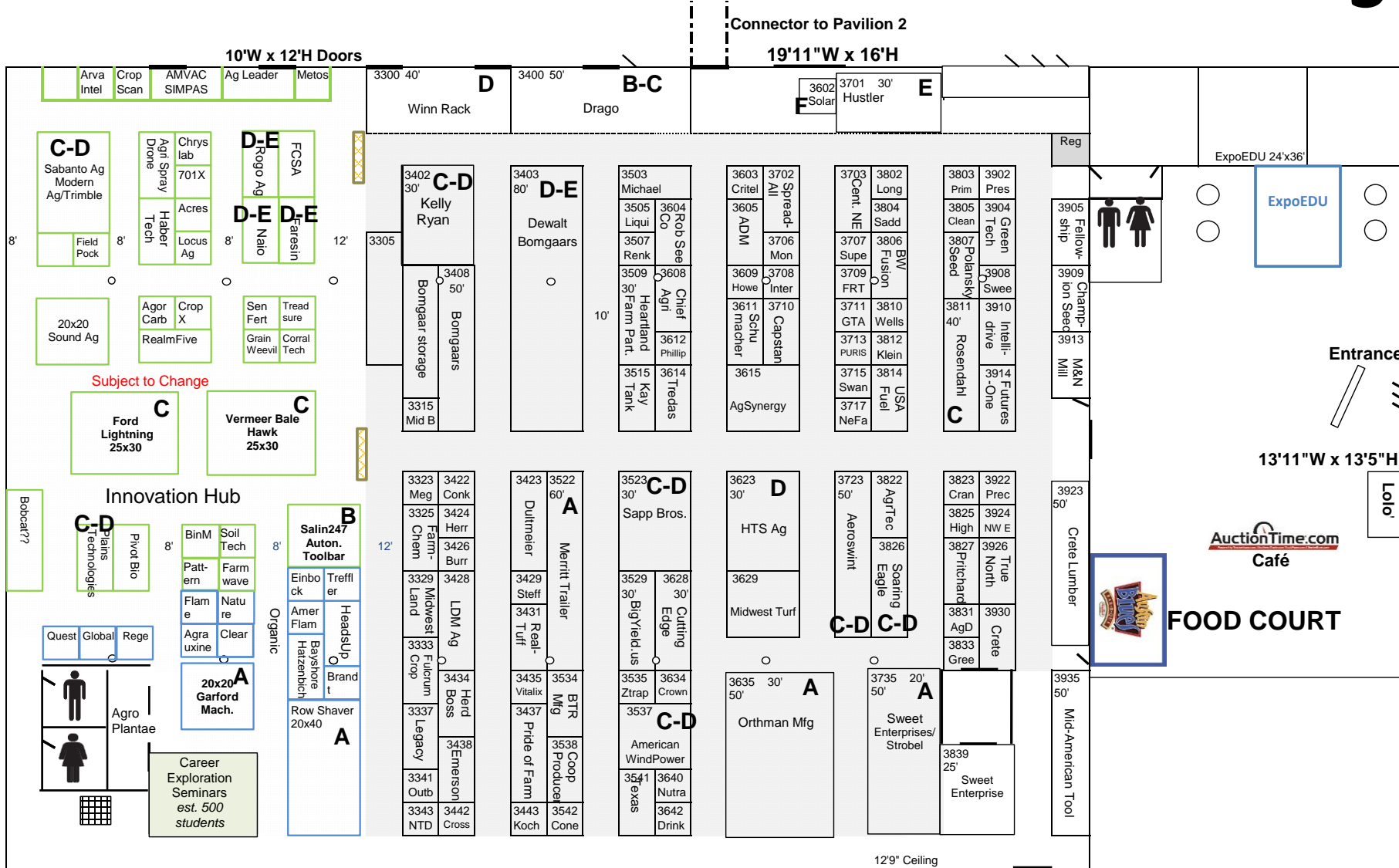

**NOTE: If no letter is assigned to your booth number, you can move in on Monday (8 am - 6 pm). We prefer to get bigger items or multiple forklifting displays placed on Sunday. If you want to move-in on Sunday please call.**

<b>Sunday, December 4</b>	<b>A 12:00 pm - 1:30 pm</b>	<b>Monday, December 5</b>	<b>D 8:00 am - 10:00 am</b>
	<b>B 1:30 pm - 3:00 pm</b>		<b>E 10:00 am - 12:00 pm</b>
	<b>C 3:00 pm - 5:00 pm</b>		<b>F After 12:00 pm</b>

Please contact Tom Jung if you have questions/concerns or want to discuss your move-in time at 800-622-0016 or tomj@ineda.com

2- 12'W\*14'H Doors

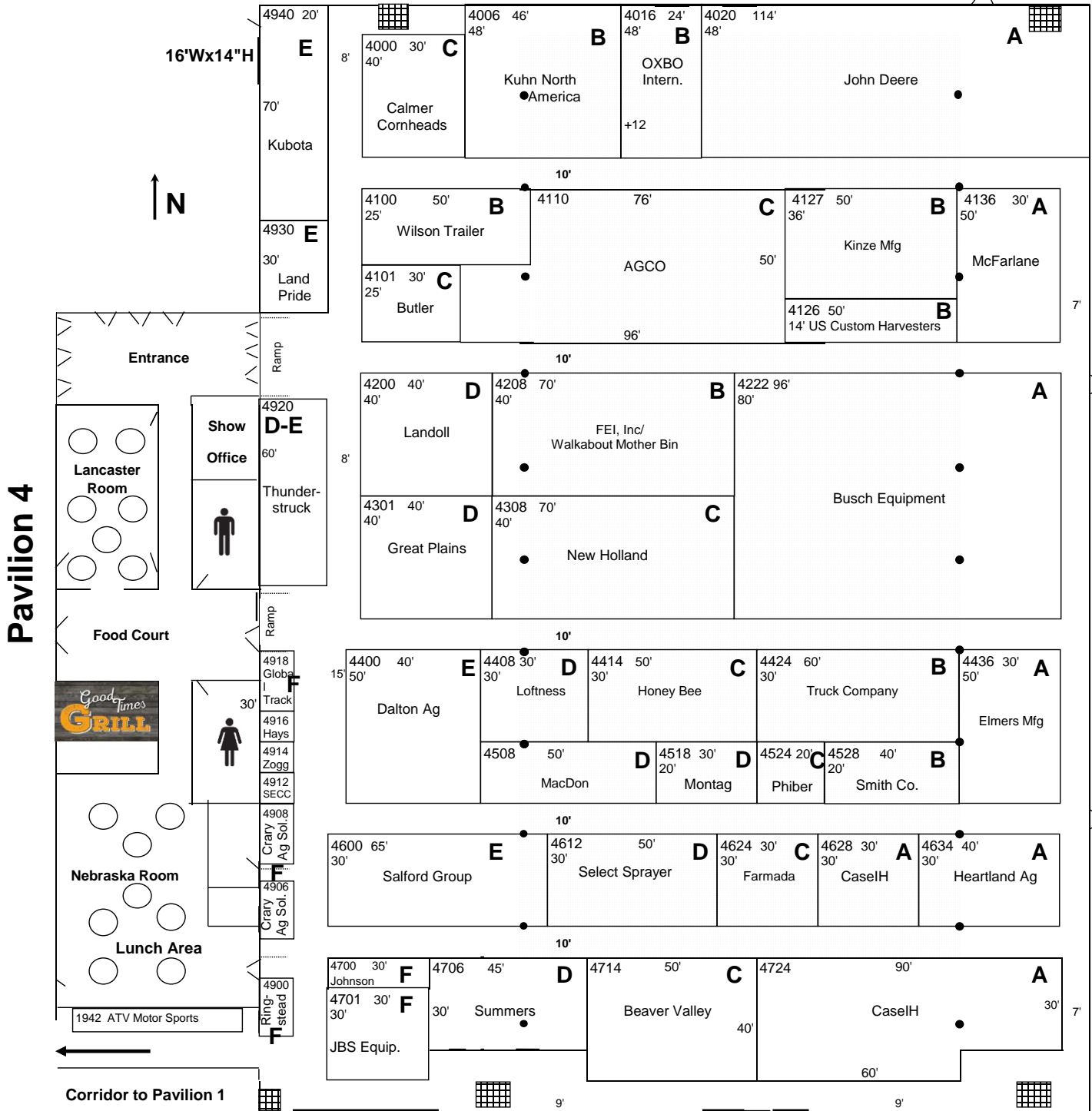

36'W x 18'H

Sunday,  
December 4

**A** 11:00 am - 12:30 pm  
**B** 12:30 pm - 2:00 pm  
**C** 2:00 pm - 3:30 pm  
**D** 3:30 pm - 5:00 pm

Monday,  
December 5

**E** 8:00 am - 9:30 am  
**F** 9:30 am - 11:00 am

**Pressure Washing: Sunday 10:00 a.m - 4:00 pm & Monday 8:00 am - 4:00 pm**

PLEASE FOLLOW THE MOVE-IN SCHEDULE. IF SPECIAL ARRANGEMENTS ARE REQUIRED, PLEASE CONTACT US AT 800-622-0016.